

PLAN SHOWING THE EXISTING BUILDING TO BE DEMOLISHED AND PROPOSED CONSTRUCTION OF PRIMARY SCHOOL (G FLOOR) AND RESIDENCE (FIRST FLOOR) IN RS. NO. 5/3 B PART, BLOCK NO. 1 AT PLOT NO. 59/1, D BLOCK 3<sup>RD</sup> STREET R.V. NAGAR, KILPAUK GARDEN, T.S. NO. 3/3 AS PER PATH SCALE 1:8 DIVISION NO. 68, OLD-71

**SPECIFICATION**  
 FOUNDATION R.C.C. COLUMN FOOTING FOUNDATION SAND FILLING BELOW P.C.C. 1:5:10 USING TROUGHT OUT R.C.C. COLUMN PROVIDED IN 12" x 4" MINING BRICK WORK BRICKS USING II CLASS BRICKS B.W. IN CM 1:5 USING R.C.C. WORK ROOF SLAB, COLUMN, BEAM, LINTELS, SUNSHADE, IN ALL ITEMS USING 1:2:4 CEMENT CONCRETE. FLOORING IN ALL ROOMS USING CM 1:3 WITH MOSAIC TILES USING PLASTERING ALL OUTER WALL USING CM 1:3 AND INNER WALLS USING CM 1:4. WOOD WORK ALL DOOR AND WINDOWS USING BEST COUNTRY WOOD AND GLAZED.

**JOINARY DETAILS**  
 D PANEL DOORS : 3'6" x 7'0"  
 D DOORS : 3'0" x 7'0"  
 D<sub>2</sub> DOORS : 2'6" x 7'0"  
 W WINDOW : 6'0" x 4'0"  
 W<sub>1</sub> WINDOW : 5'0" x 4'0"  
 W<sub>2</sub> WINDOW : 4'0" x 4'0"  
 V VENTILATOR : 3'0" x 2'0"  
 J JOINT : 4'0" x 4'0"

**AREA DETAILS**

	Sqft	Sqm
PLOT EXTENT	2825.0	262.4
G FLOOR AREA (PRO)	1440.0	133.63
F FLOOR AREA (PRO)	1700.0	157.93
PLOT COVERAGE	51.68%	
DEMOLISHED AREA	1517.4	140.96
F.S.I	1.12	

**COLOR INDEX**

PROPOSED BUILDING	
DEMOLITION	
ROAD	
BOUNDARY WALL	

**OWNER**  
 Padmalai Solomon

**J. THOTHADRI**  
 ASST. EXECUTIVE ENGINEER (E&S)  
 CLASS I LICENSED SURVEYOR REGD. NO. 915  
 CORPORATION OF MADRAS (PHONE-355358)  
 28, 10th Cross Street, Anna Nagar (T. 101)  
 MADRAS-600 024.  
 LICENSED SURVEYOR

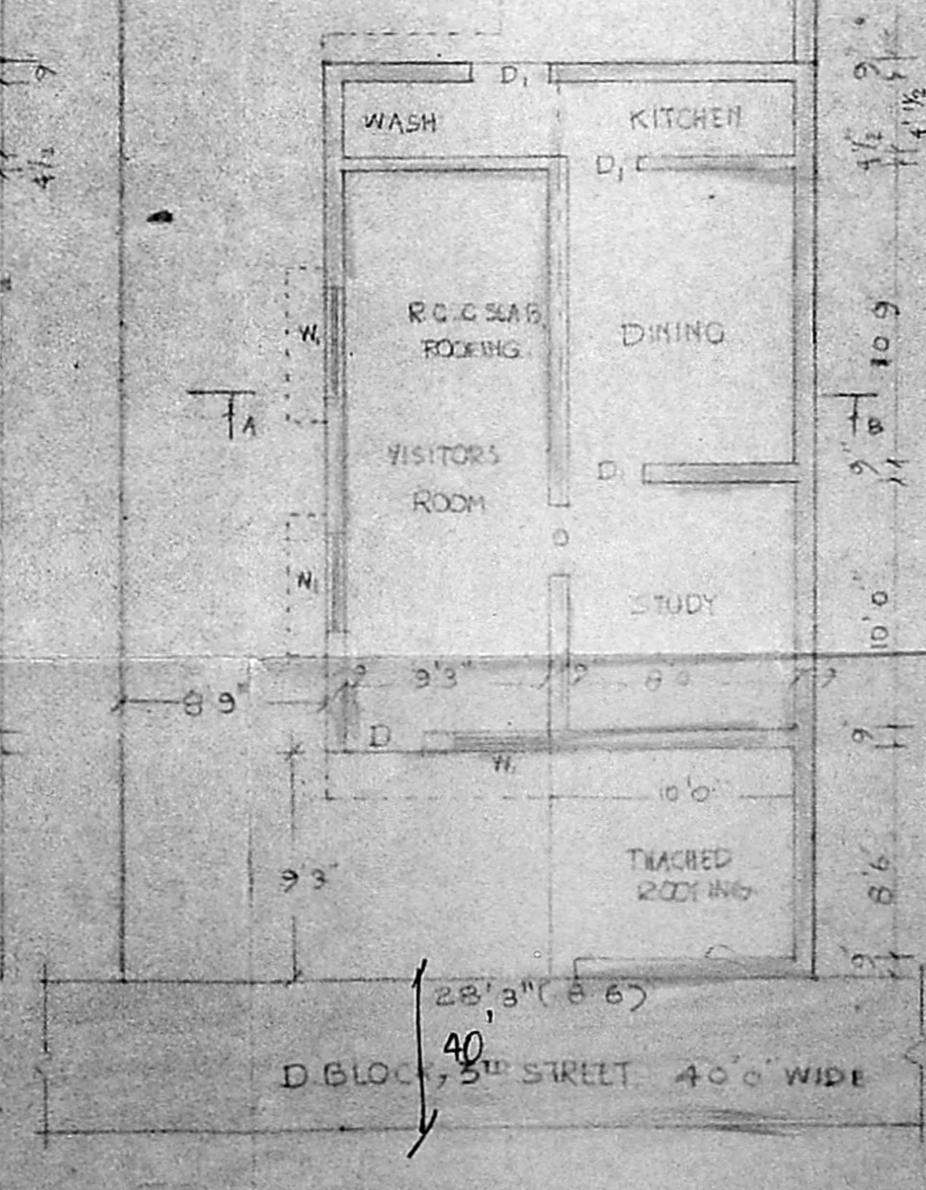
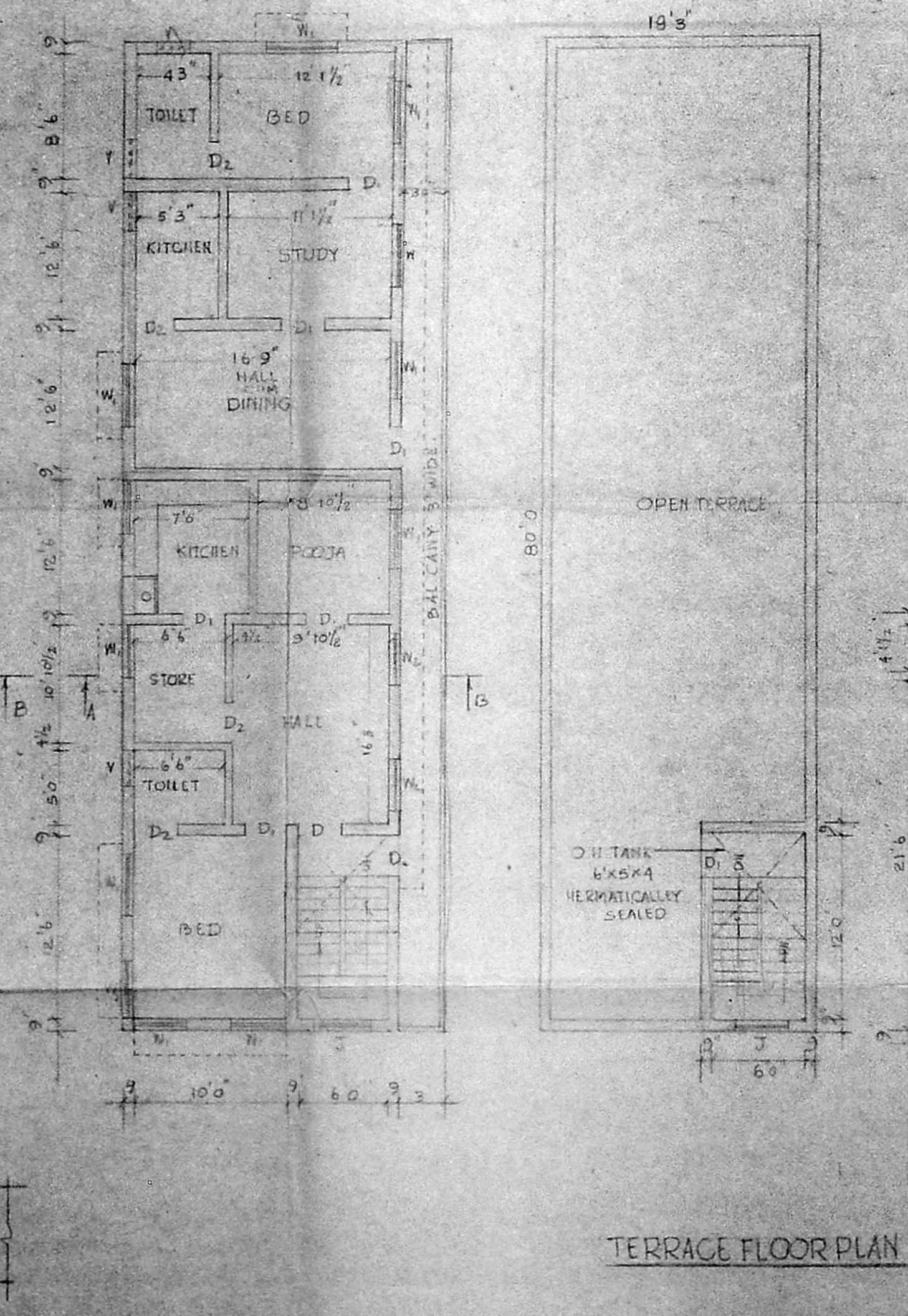
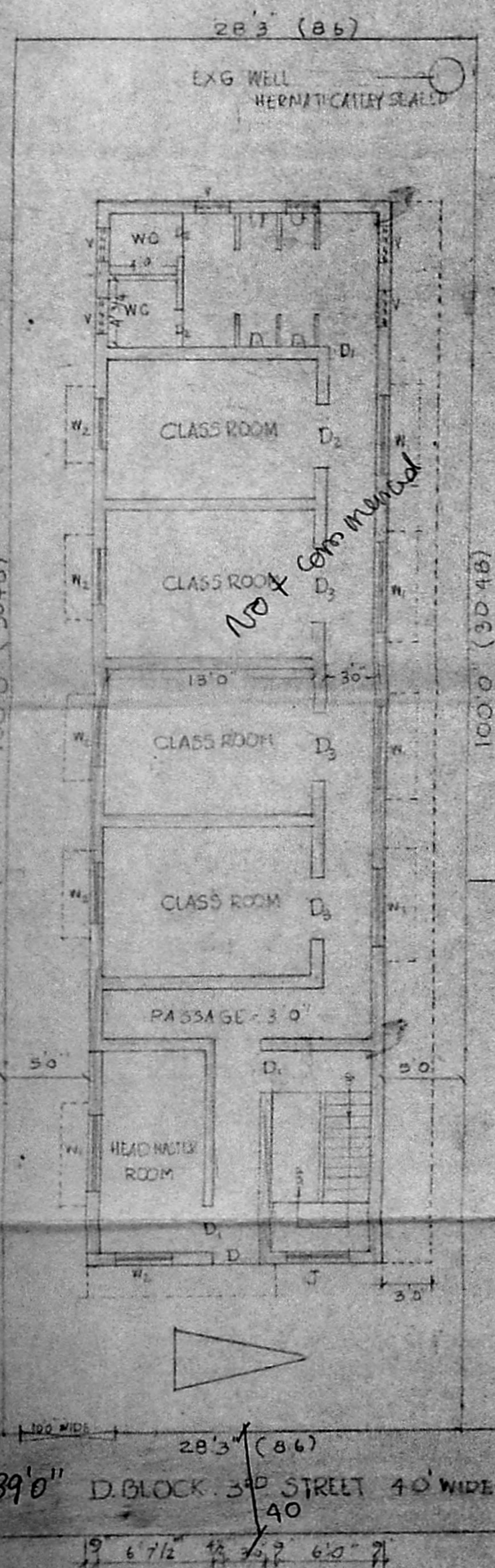
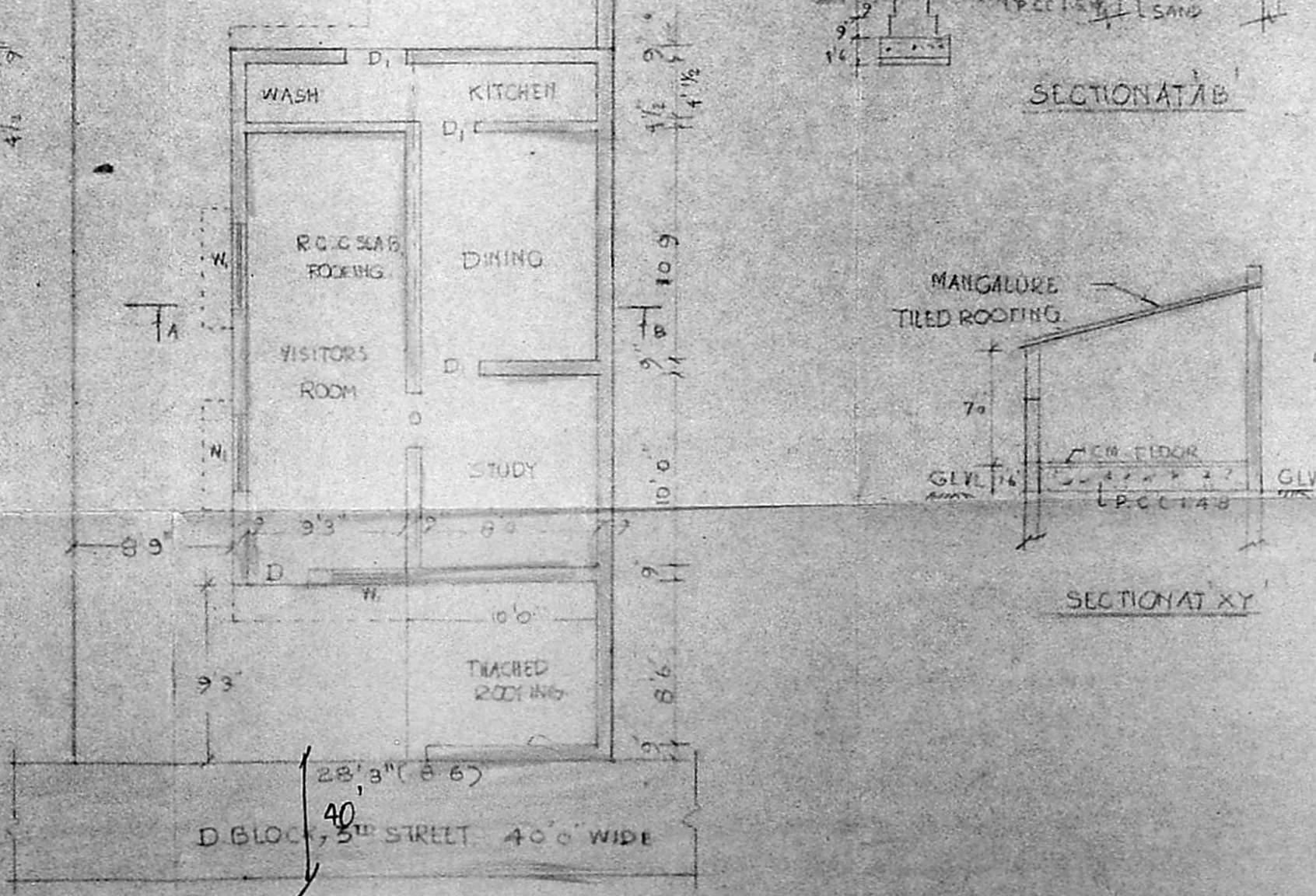
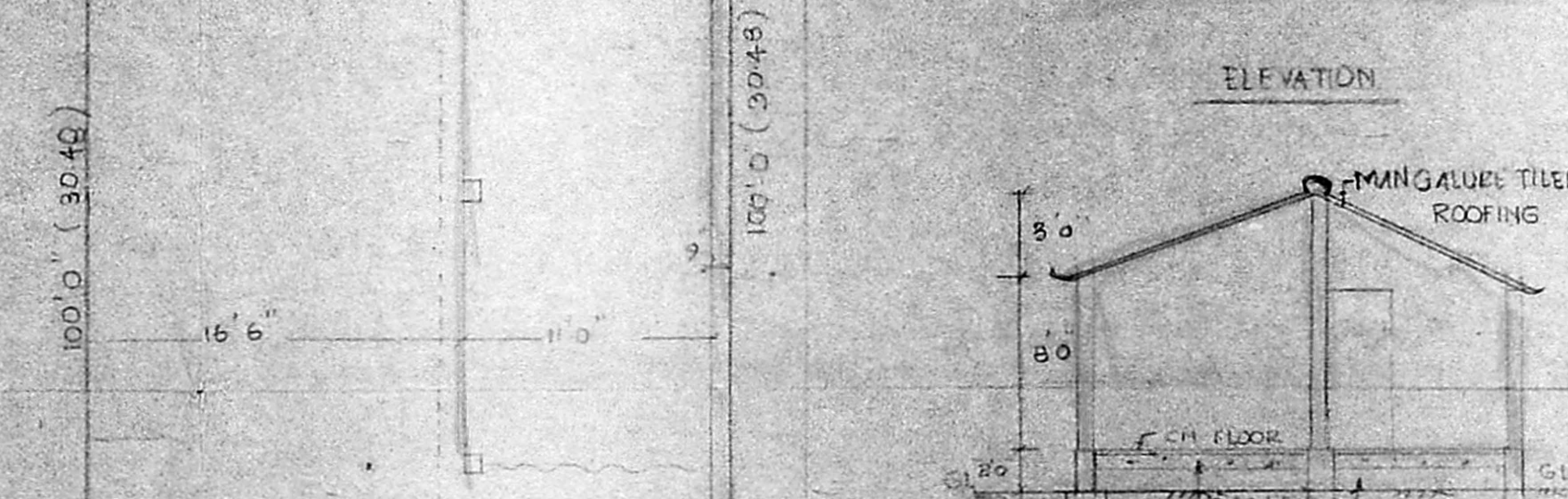
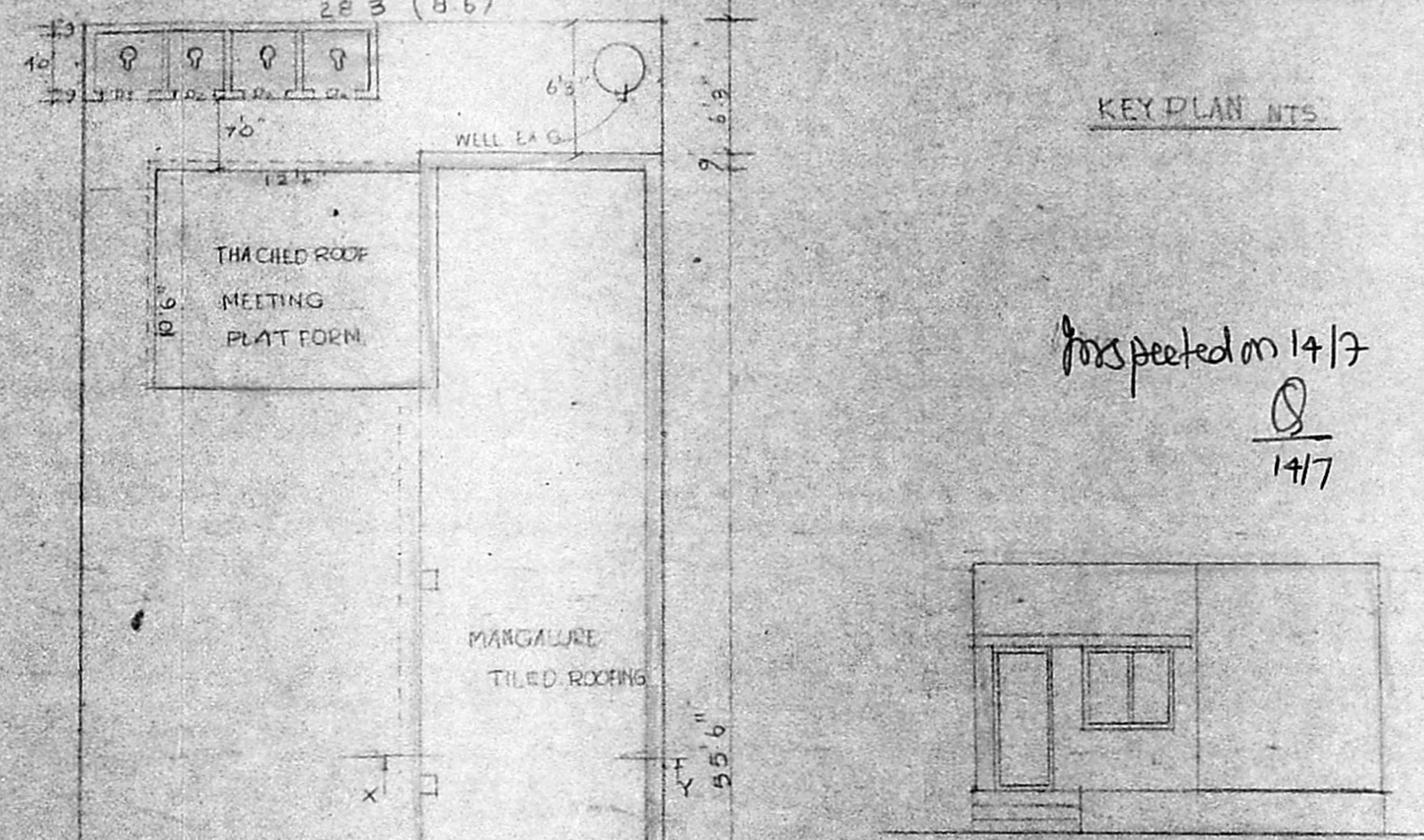
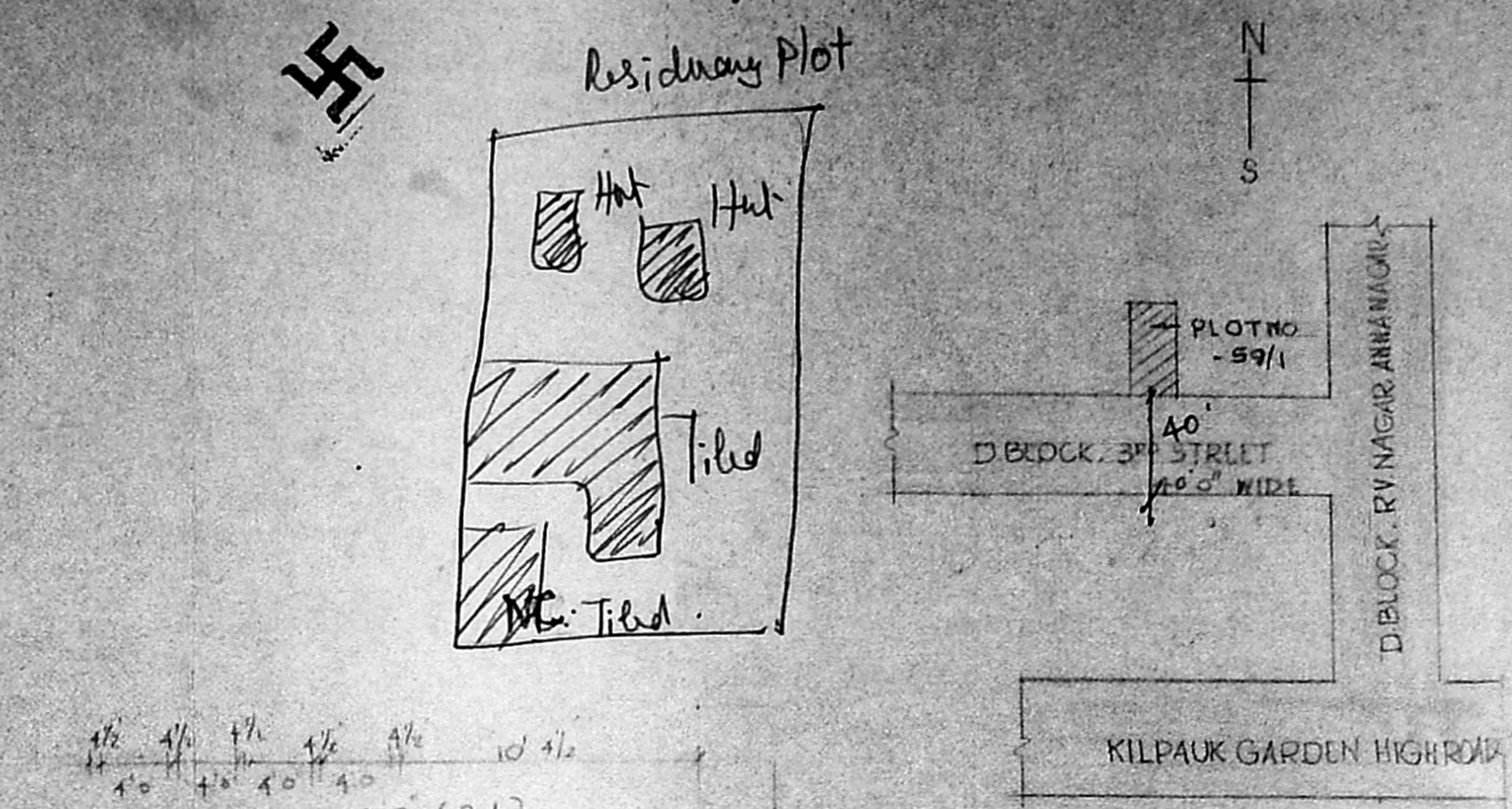
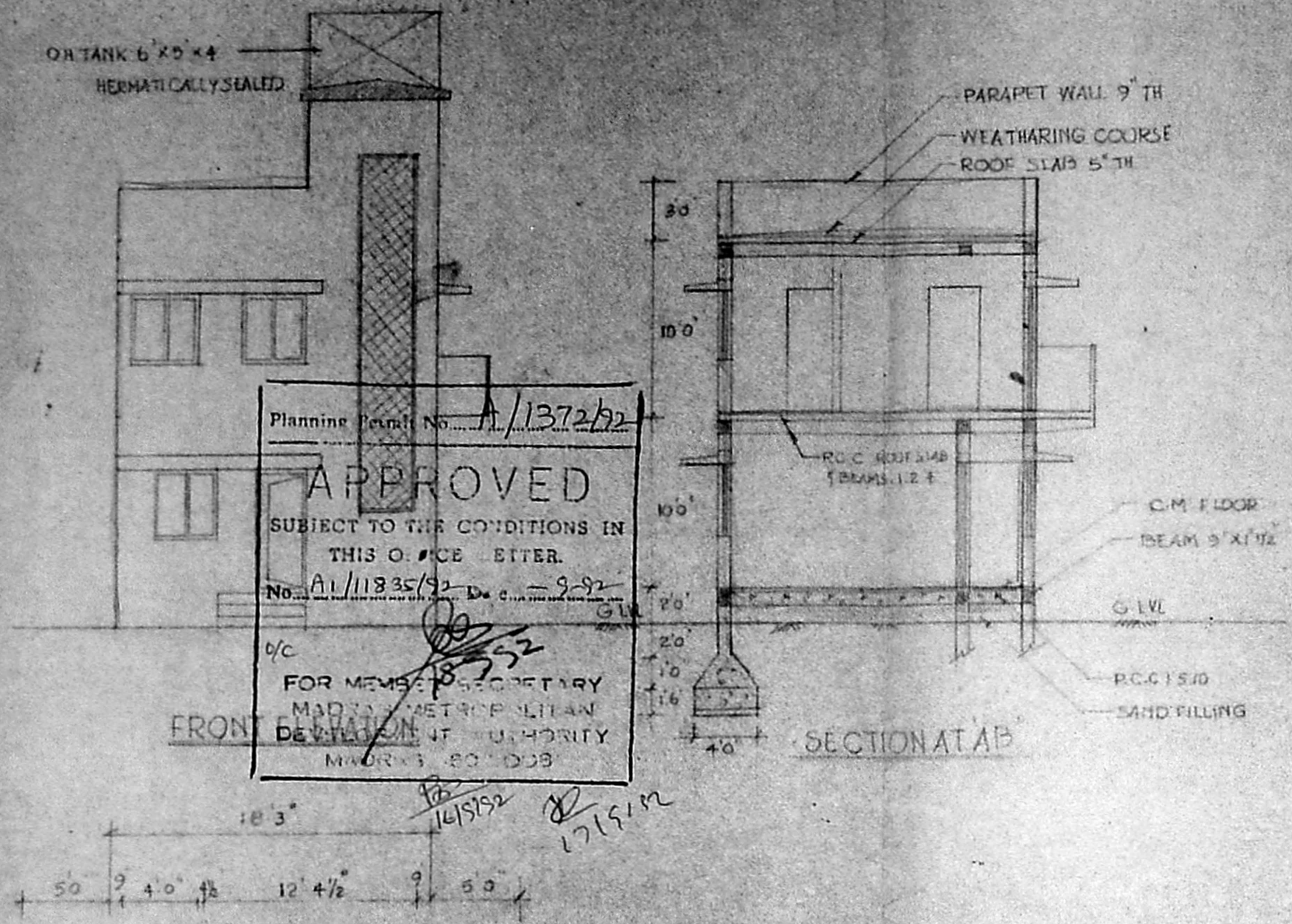

GROUND FLOOR PLAN & SITE PLAN

FIRST FLOOR PLAN

DEMOLITION PLAN SCALE 1:8